

177 LONDON ROAD, SOUTHEND-ON-SEA

MIXED-USE SCHEME: 16NO. RESIDENTIAL APARTMENTS + 2NO. COMMERCIAL UNITS.



GENERAL NOTES
 The copyright in all designs, drawings, schedules, specifications and any other documentation prepared by DAP Architecture Ltd. in relation to this project shall remain the property of DAP Architecture Ltd. and must not be reissued, loaned or copied without prior written consent.
 Do not scale from this drawing, use figured dimensions only.
 Prefer larger scale drawings.
 All dimensions are in millimeters (mm) unless otherwise noted.
 Check all relevant dimensions, lines and levels on site before proceeding with the work.
 This drawing is to be read in conjunction with all Architect's drawings, schedules and specifications, and all relevant consultants' and/or specialists' information relating to the project. Refer all discrepancies to DAP Architecture Ltd.



AS PROPOSED: FRONT ELEVATION

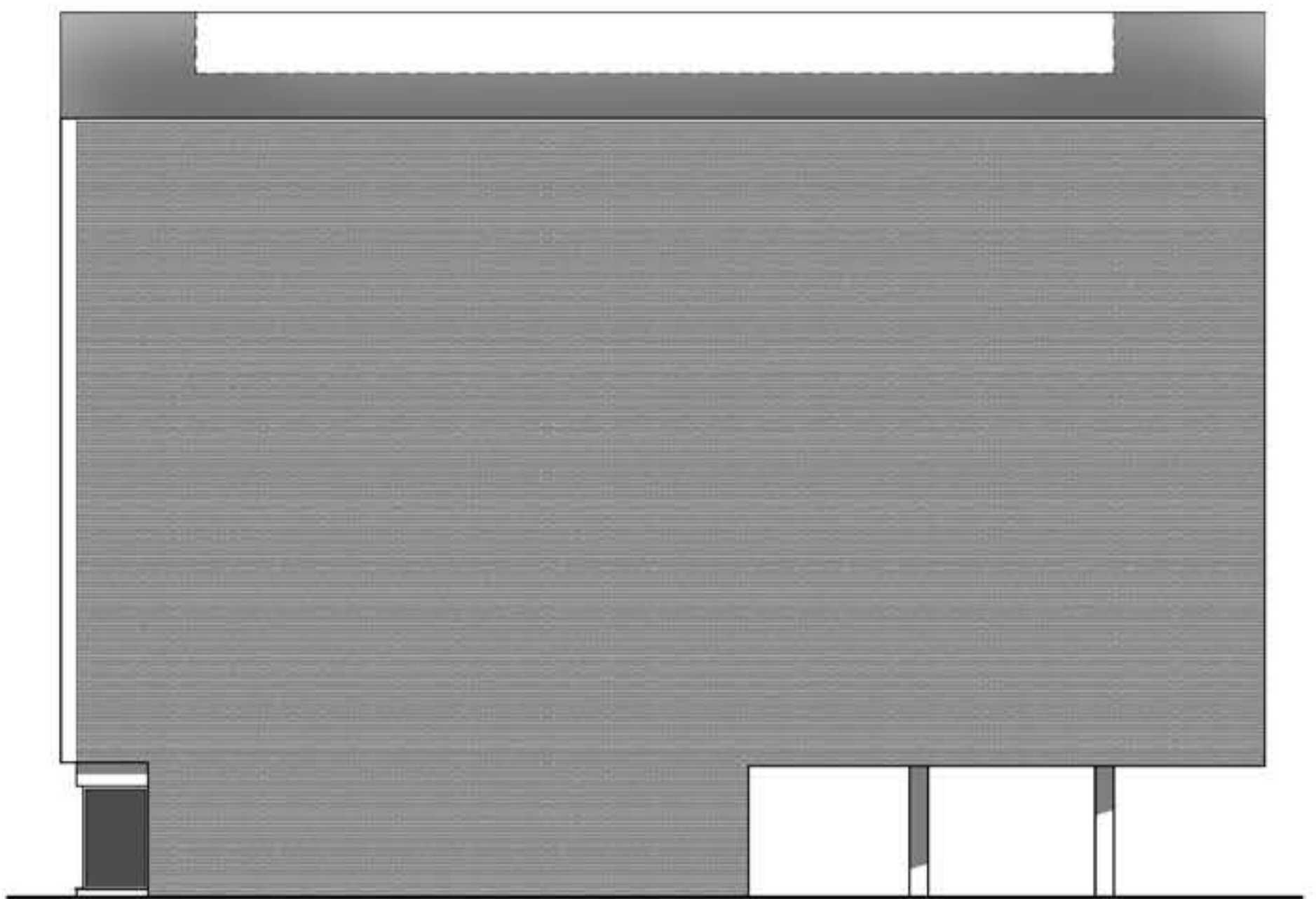

AS PROPOSED: SIDE ELEVATION



AS PROPOSED: REAR ELEVATION

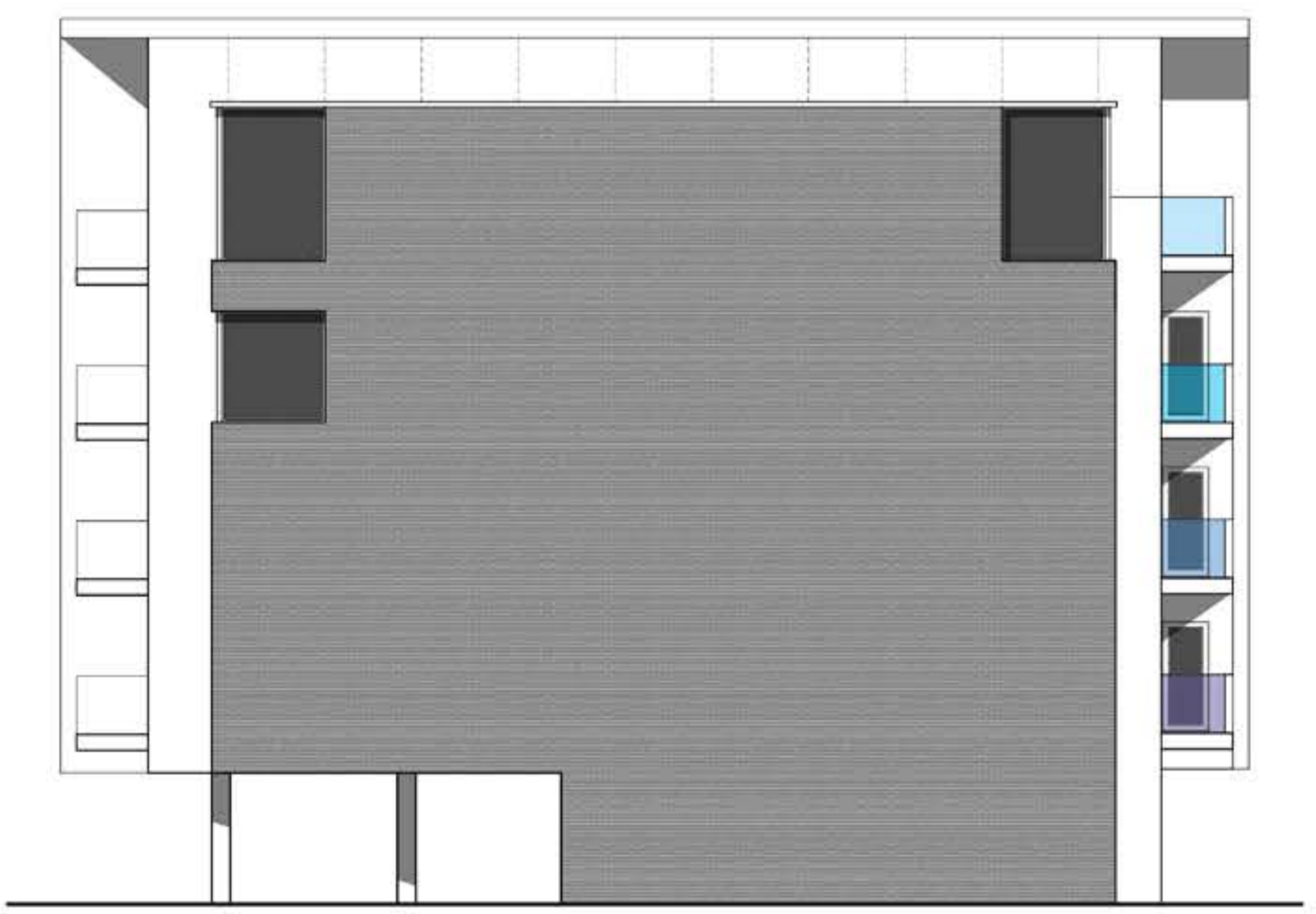

AS PROPOSED: SIDE ELEVATION

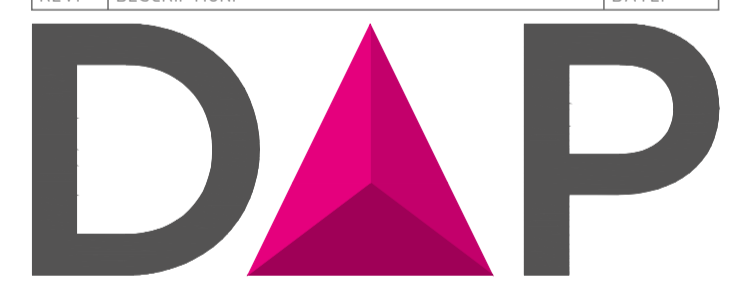
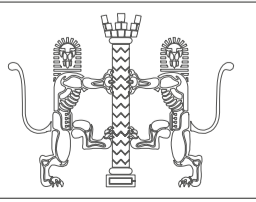
REV.	DESCRIPTION	DATE
		
ARCHITECTURE LTD		
PROJECT RESIDENTIAL DEVELOPMENT		
DRAWING AS PROPOSED ELEVATIONS		
CLIENT GREEN TURTLE CAY LTD		
ADDRESS 177 LONDON RD SOUTHEND-ON-SEA SS1 1PW		
DATE	SCALE	DRAWN BY
15.12.16	1:100 @ A1	LC
		CHECKED BY
		DAP
PROJECT No.	DWG No.	REVISION
703.205.00		
ISSUE STATUS PLANNING		
		
a. 3 + 5 Hospital Approach The Millers Chelmsford ESSEX, CM1 7FA e. studio@daparchitecture.co.uk t. (0844) 854 9007 w. www.daparchitecture.co.uk		
CHELMSFORD	LONDON	BIRMINGHAM